

Box Factory.
 BUILDINGS SUBSTANTIAL, PAINTED & WHITEWASHED INSIDE.
 SHEDS BLOWN INTO SPINDLE ROOMS - 2 1/2" MO'S & 350' 23" MO'S
 MACHY: 111 MATCHER, 1 FEEDING MACH, 2 PLANERS, 2 SCRAVERS, 1 LONG EDGE
 1 PUT. RY SAW, 1 PUT. CUT OFF, 8 SLIDING TABLE CUT OFFS,
 1 EDGER, 4 PLYERS, 1 BAND SAW, 1 PRINTING MACH,
 1 MOULDER, 1 STOCKER, 1 BANDER, 1 TENDRER, 1 MORTISER
 1 CUT OFF, 1 RY SAW, 1 SHAPER, 1 JOINTER, 1 TURNING LATHE
 1 BAND SAW, 1 BAND PAPER MACH, 3 SHAWY BANDERS, 1000 CUM.

THE SAGINAW LUMBER CO.

BUILDINGS NEAT, WELL BUILT, PAINTED & WHITEWASHED
 5 NIGHTWATCHMEN, ONE IN YARD, ONE IN MILL, & ONE IN
 500 FEET. ONE MAN ATTENDS RYR AT NIGHT.
 FINDER SYSTEM, FUEL RESERVE, LIGHTS ELECTRIC,
 WATER SUPPLY TAKEN FROM A NATURAL SPRING 500 FT.
 SOUTH OF MILL. STORAGE OF WATER 200,000 GALLONS
 MILL IN 2 1/2" & 2" PIPES BY GRAVITY FILLING 3 TANKS
 TWO IN MILL & ONE AT BOX FACTORY.
 TO HAVE ADDITIONAL WATER TANK 10' x 15' 150' BUILT IN
 YARD UNDER NEW MACHINE & BOILER SHOP TO BE
 BUILT SHORTLY.

THE SAGINAW LUMBER CO.

LUMBER YARD

3 MILLION FT. STGE.
 AVE. ELEVATION OF TRUNKWAYS 20 FT.
 EXTREME HEIGHT OF LUMBER PILES 24"
 NO WIDE IN YARD

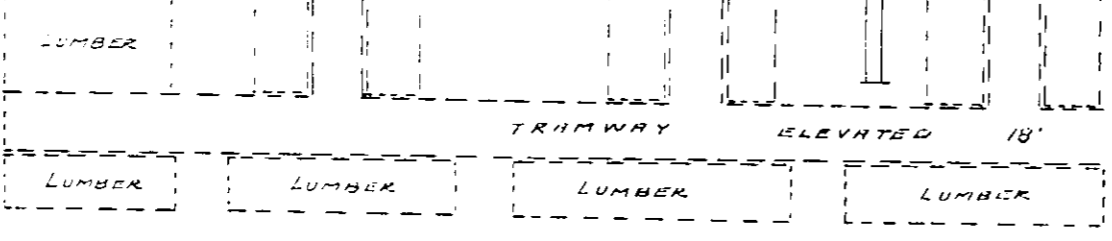

BUILDINGS SUBSTANTIAL, PAINTED AND
 WHITEWASHED INSIDE - 3 2" MO'S & NONE
 AS SHOWN. STEAM UP ALL THINGS
 USE WORTHINGTON STEAM PUMP 6" x 12" x 6"
 FOR FIRE PROTECTION.
 MACHY:
 DOUBLE CIRCULAR SAW, 12 FEET
 1 RYR, 1 TRIMMER, 1 SHAWY TABLE
 4 CUT OFF SAWS, 1 SIDE TRIMMER
 WITH 3 CUT OFF SAWS.

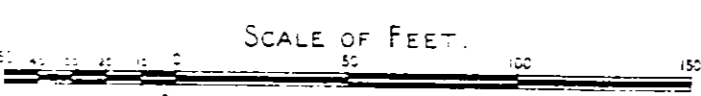

APRIL 1898.
WILLIAMS
 ARIZ.

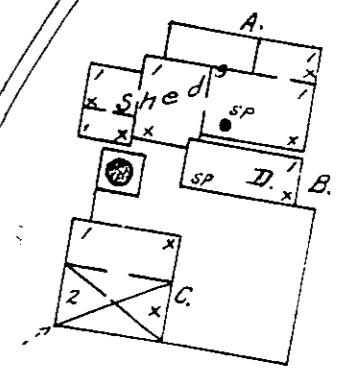

WILLIAMS BREWING CO.
 BOTTLING WKS.
 H. M. CONRAD, PROP.

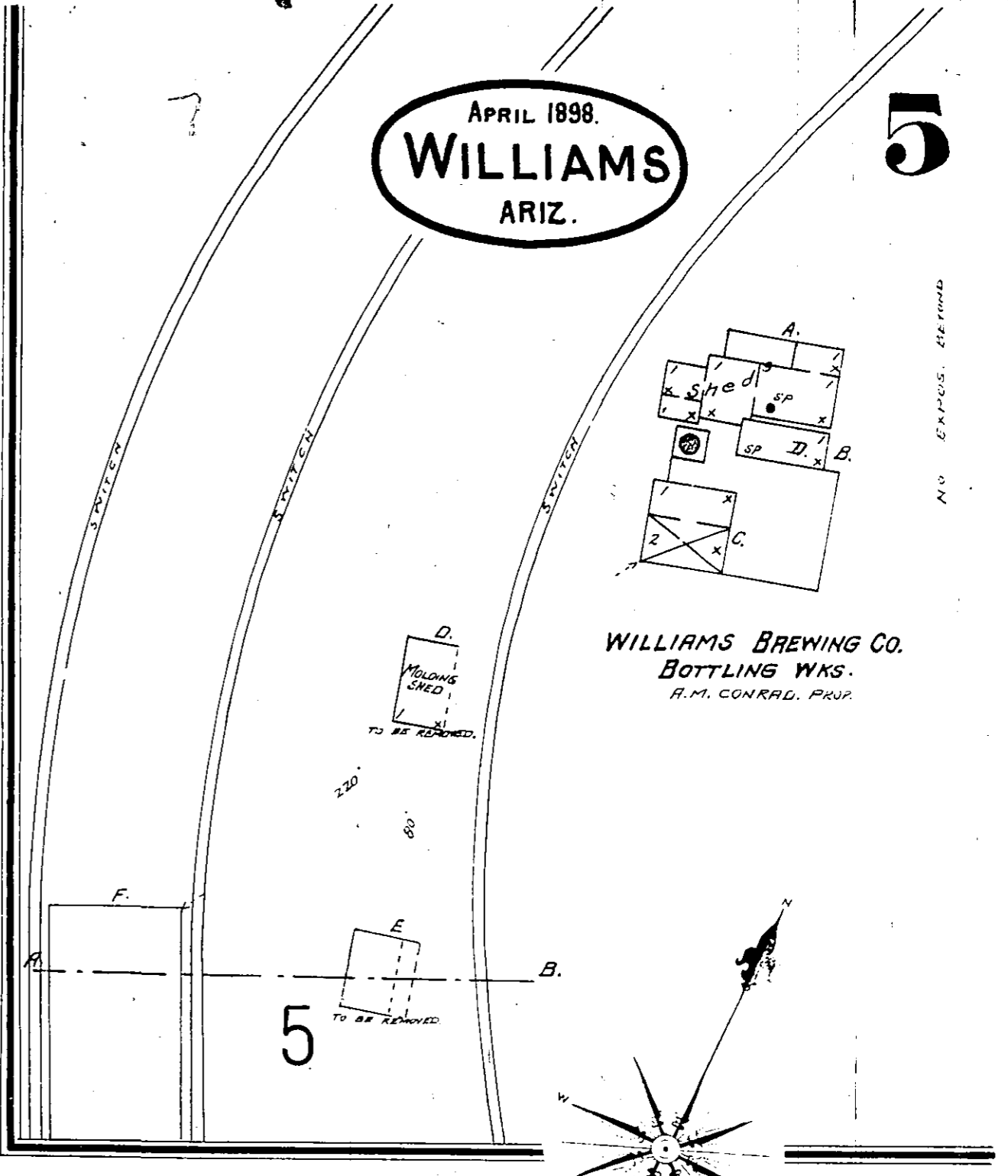

1 STORY BRICK
 SHED - BUSH
 SHOW ELECTRIC
 LIGHT PLANT &
 PUMP HOUSE
 TO BE BUILT
 MAKE SHORTLY.
 TANK IN YARD
 UNDER BLDG.

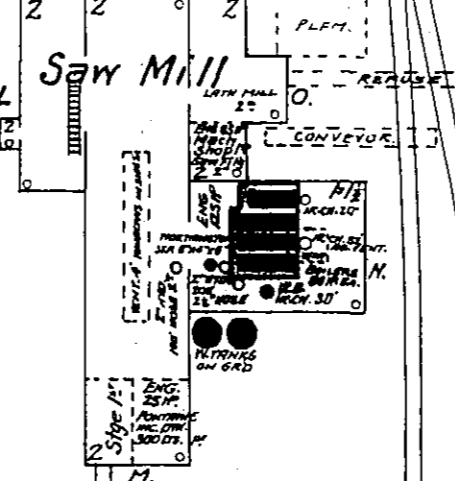
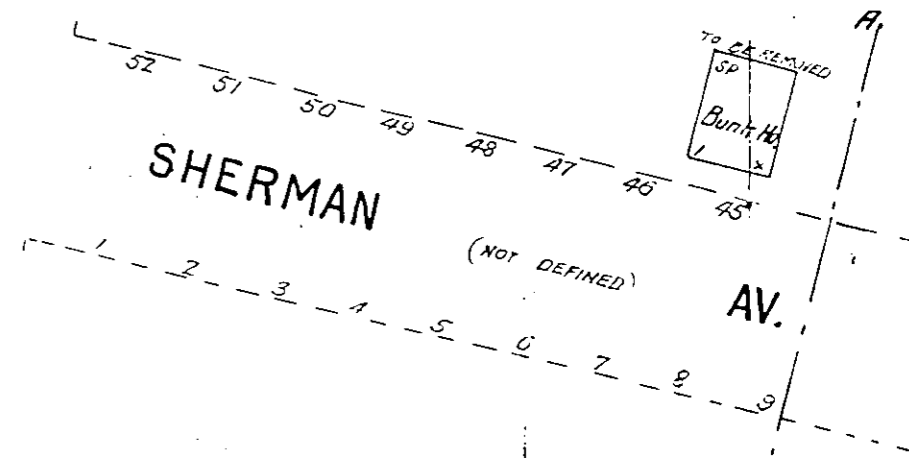

NO EXPOS. BEYOND

Library of Congress